

PLAT OF SURVEY

DESCRIPTION: A parcel of land located in the NE 1/4 of Section 36, T 1 N, R 18 E, Bloomfield Township, Walworth County, Wisconsin, bounded and described as follows: Beginning at the NE corner of the SW 1/4 of the NE 1/4 which is the NE corner of property formerly owned by Carl Williams and wife, all in Section 36, Town 1 N, Range 18 East; go thence West 180 feet to an iron pipe; thence South 243 feet to an iron pipe; thence East 180 feet to the East line of the said Williams property; thence North 243 feet to the place of beginning.

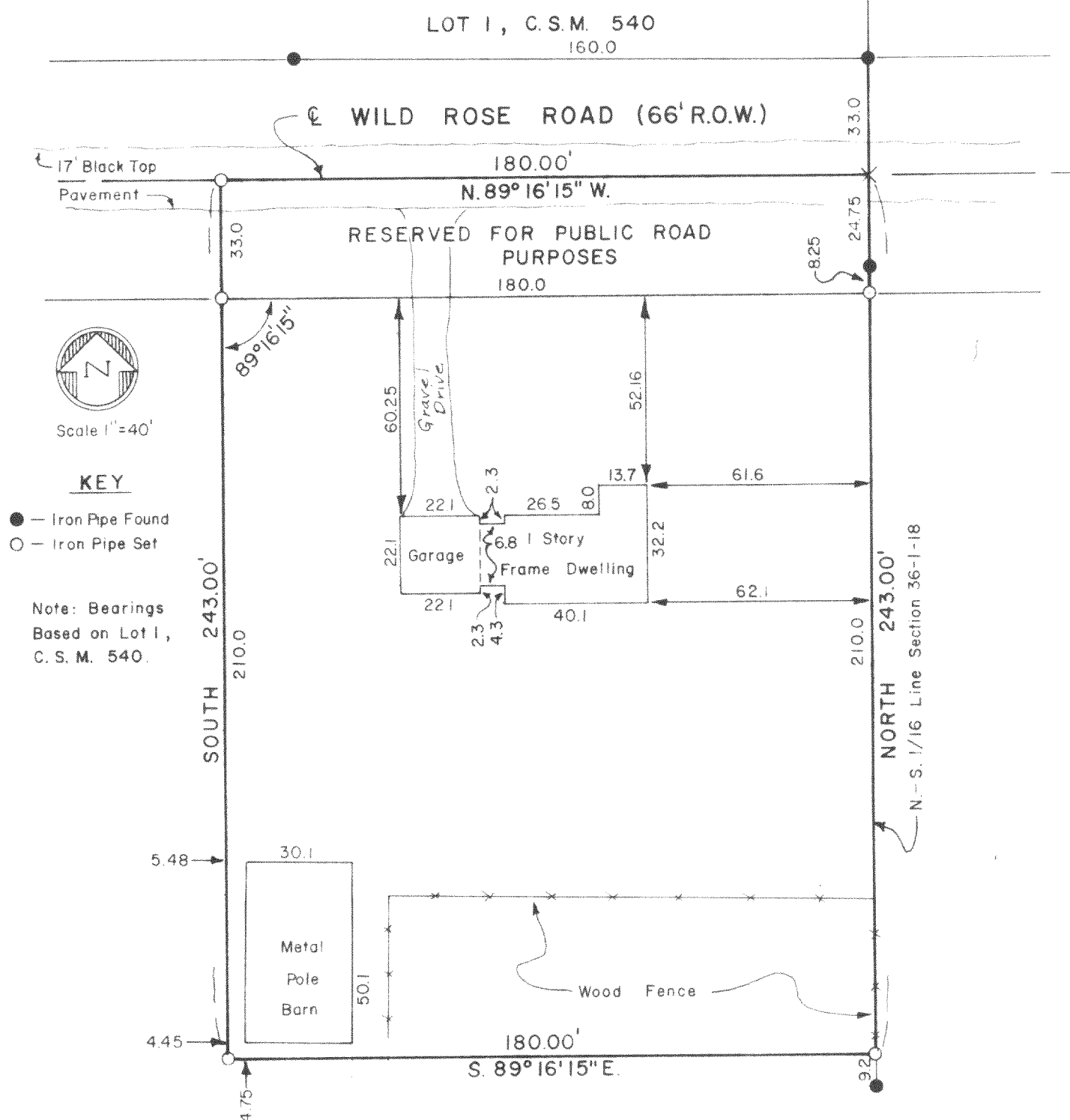

SURVEYOR'S CERTIFICATE

I have surveyed the above described property and the above map is a true representation thereof and shows the size and location of the property, its exterior boundaries, the location and dimensions of all visible structures thereon, fences, apparent easements and roadways and visible encroachments. This survey is made for the exclusive use of the present owners of the property, and also those who purchase, mortgage, or guarantee the title thereto within one (1) year from date hereof and as to them I warrant the accuracy of said survey and map.

Date 28 Sept. 1977

Ralph L. Anderson
Ralph L. Anderson, RLS 1327

REVISED OCTOBER 11, 1977

Prepared By

VALENTINE AND ASSOCIATES, INC.
DELAVER, WISCONSIN

Prepared For

DUANE Mc LAUGHLIN
GENOA CITY, WISCONSIN

Date

9/28/77

Job Number

7776

Sheet Number

1 of 1

Reference

File

B-36-3B

118-574